

WALWORTH COUNTY
SURVEYING & MAPPING
LAKE GENEVA, WISCONSIN

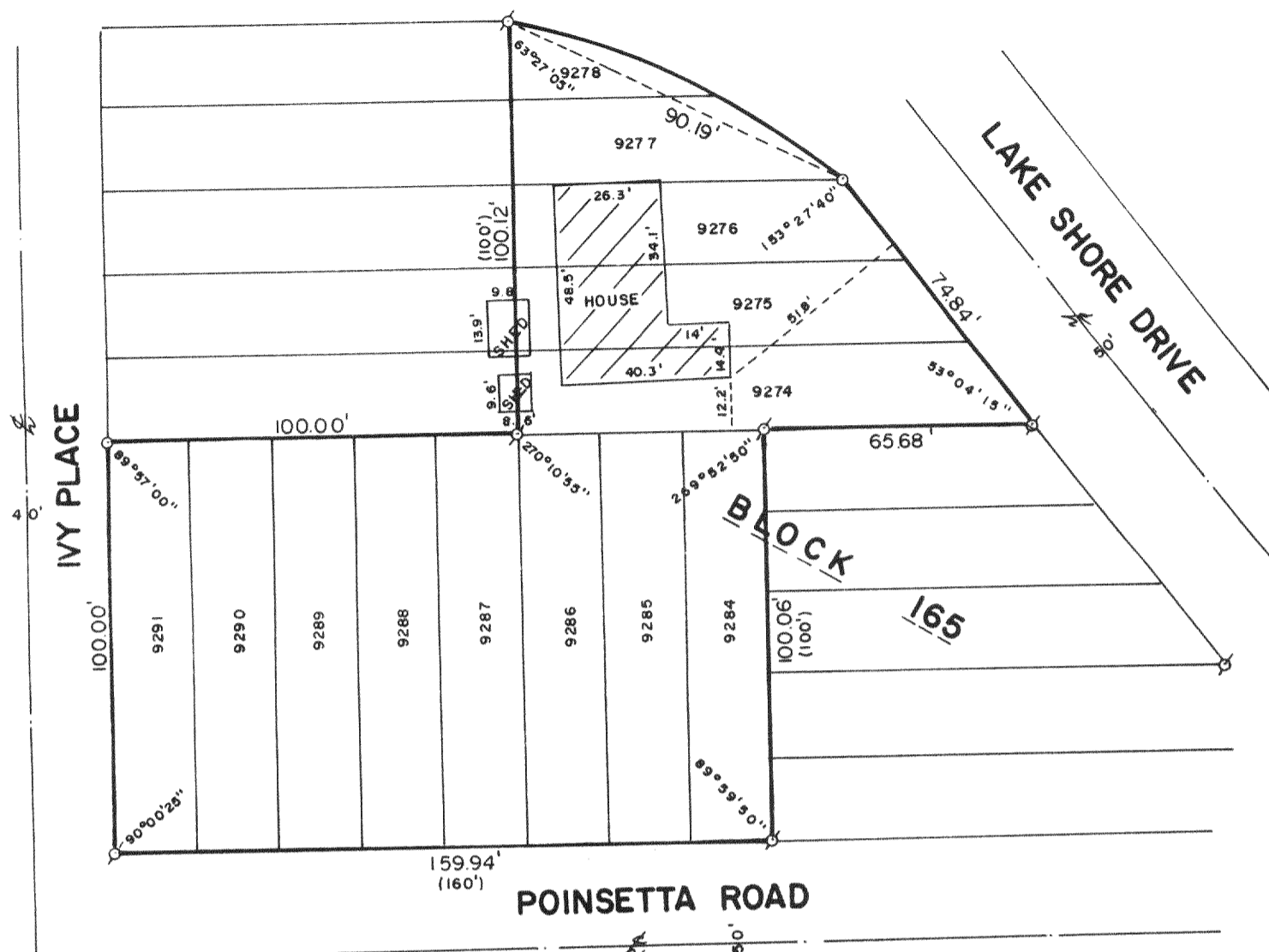

PLAT OF SURVEY OF

LOTS 9274-9278 AND 9284-9291, BLOCK 165
OF SECTION 5 OF PELL LAKE SUBDIVISION,
LOCATED IN T 1 N, R 18 E, WALWORTH
COUNTY, WISCONSIN.

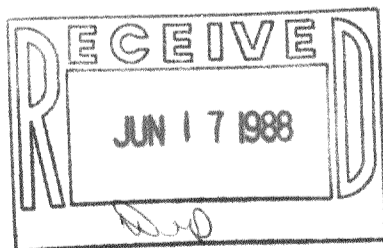

ORDERED BY: DALE WILLIAMS
BOX 176
PELL LAKE, WISCONSIN
53157

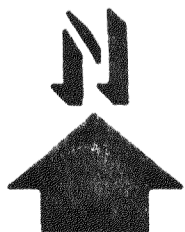

SCALE: 1"=40'

σ - IRON PIPE FOUND
ø - IRON ROD PLACED
() - RECORDED AS

I, ROBERT M. BAERENWALD, DO HEREBY CERTIFY THAT I
HAVE SURVEYED THE PROPERTY HEREON DESCRIBED ACCORDING
TO THE OFFICIAL RECORDS AND THAT THE PLAT HEREON IS A
CORRECT REPRESENTATION OF THE PROPERTY LINES TO THE
BEST OF MY KNOWLEDGE AND BELIEF.

Robert M. Baerenwald
ROBERT M. BAERENWALD
WISCONSIN REGISTERED LAND SURVEYOR, S-1508

May 19, 1988
DATE JOB NO. 1499

NOTE: THIS IS NOT A CERTIFIED COPY UNLESS SEALED.